

VICINITY MAP  
(not to scale)

REFERENCE BEARING

North Carolina, Madison County  
 FILED FOR REGISTRATION IN THE OFFICE OF THE REGISTER  
 OF DEEDS FOR MADISON COUNTY, NORTH CAROLINA ON THE  
 DAY OF Oct. 2008 AT 2:42 O'CLOCK A.M.  
 AND RECORDED IN SAID OFFICE AT 2:42 O'CLOCK A.M.  
 ON THE DAY OF Oct. 2008 IN PLAT BOOK 6  
 PAGE 701 AND VERIFIED:  
Susan Rector  
 REGISTER OF DEEDS  
 DEPUTY REGISTER OF DEEDS

STATE OF NORTH CAROLINA  
 COUNTY OF MADISON

Diana Amward Review Officer of Madison  
 County, certify that the map or plat to which  
 this certification is affixed meets all statutory  
 requirements for recording.

Diana Amward  
 Review Officer

Date: 10-9-08

I, Donald R. McEntire, certify that this plat was drawn  
 under my supervision from an actual survey made  
 under my supervision (deed description recorded  
 in Deed Book 151, Page 112); that the boundaries  
 not surveyed are clearly indicated as drawn from  
 information found in Book ---, Page ---; that  
 the ratio of precision as calculated is 1:10,000; S.  
 that this plat was prepared in accordance with G.S.  
47-30 as amended. Witness my hand and seal this  
and day of June A.D. 2007.

Signature: Donald R. McEntire  
 Land Surveyor  
 Registered Number L-4183

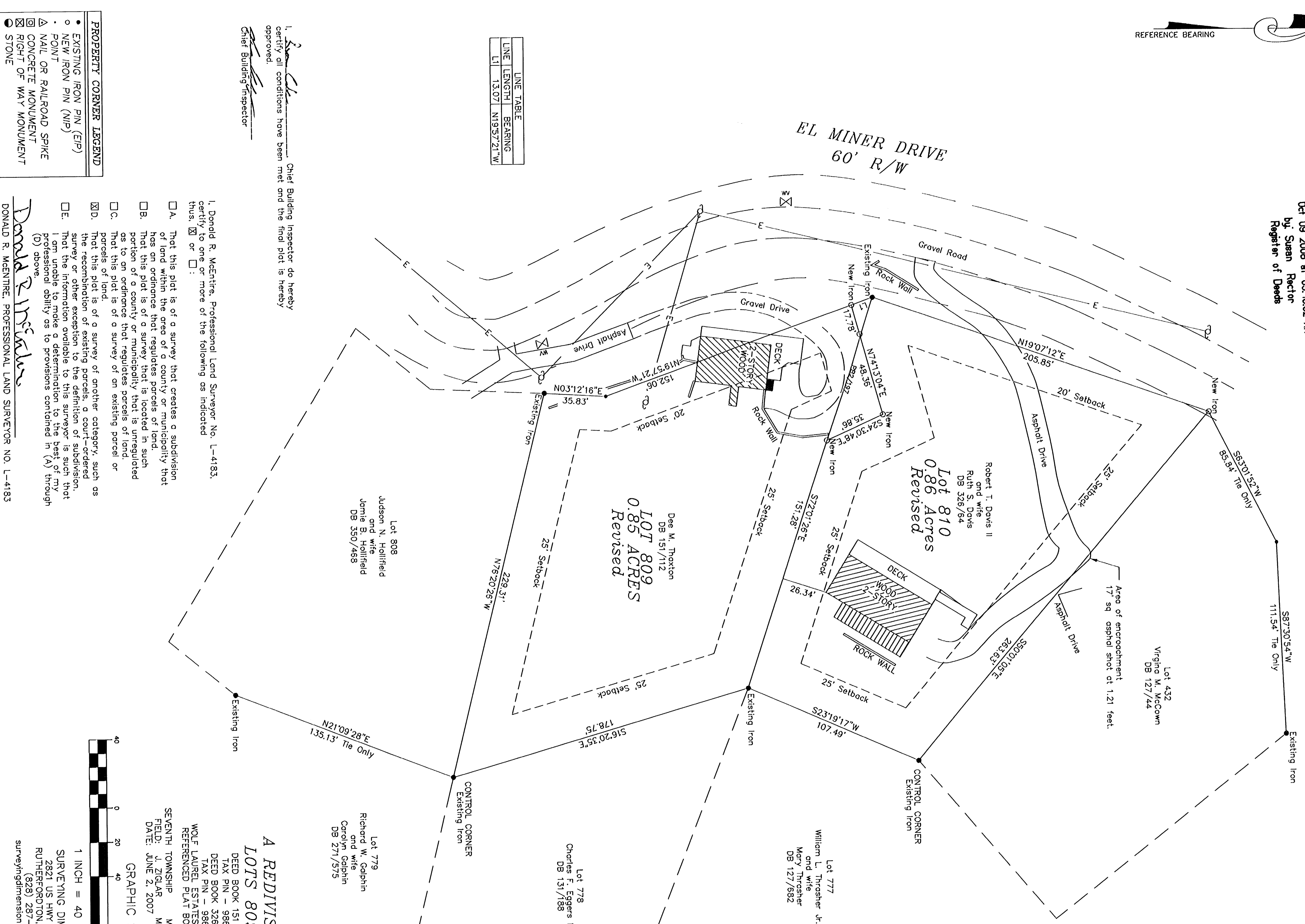
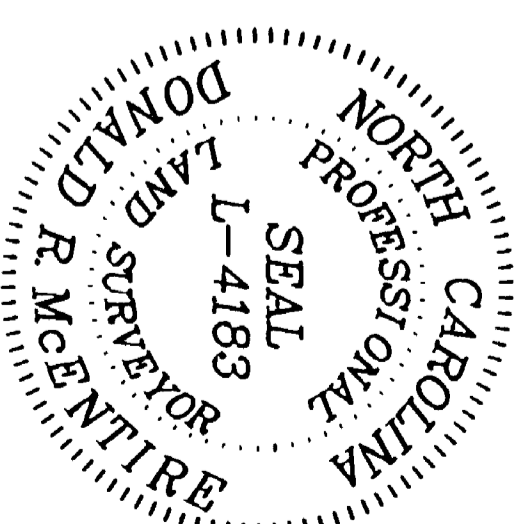

LINE	LENGTH	BEARING
L1	13.07	N19°57'21"W

- PROPERTY CORNER LEGEND**
- EXISTING IRON PIN (EIP)
  - NEW IRON PIN (NIP)
  - ▲ NAIL OR RAILROAD SPIKE
  - ⊠ CONCRETE MONUMENT
  - ⊞ RIGHT OF WAY MONUMENT
  - STONE

I, Donald R. McEntire, Chief Building Inspector do hereby  
 certify all conditions have been met and the final plat is hereby  
 approved.  
Donald R. McEntire  
 Chief Building Inspector

I, Donald R. McEntire, Professional Land Surveyor No. L-4183,  
 certify to one or more of the following as indicated  
 thus:  or :

- A. That this plat is of a survey that creates a subdivision  
of land within the area of a county or municipality that  
has an ordinance that regulates parcels of land.
- B. That this plat is of a survey that is located in such  
portion of a county or municipality that is unregulated  
as to an ordinance that regulates parcels of land.
- C. That this plat is of a survey of an existing parcel or  
parcels of land.
- D. That this plat is of a survey of another category, such as  
the recombination of existing parcels, a court-ordered  
survey or other exception to the definition of subdivision.
- E. That the information available to this surveyor is such that  
I am unable to make a determination to the best of my  
professional ability as to provisions contained in (A) through  
(D) above.

Donald R. McEntire  
DONALD R. MCENTIRE, PROFESSIONAL LAND SURVEYOR NO. L-4183

**A REDIVISION OF  
LOTS 809-810**  
DEED BOOK 151 PAGE 112  
TAX PIN - 9862425575  
DEED BOOK 326 PAGE 64  
TAX PIN - 9862425686  
WOLF LAUREL ESTATES LOT 809-810  
REFERENCED PLAT BOOK 2 PAGE 197  
SEVENTH TOWNSHIP MADISON COUNTY, NC  
FIELD: J. ZIGLAR MAP: D. MCENTIRE  
DATE: JUNE 2, 2007 MAP#: 06-0837



1 INCH = 40 FEET  
SURVEYING DIMENSIONS  
2821 US HWY 64/74A  
RUTHERFORD, NC 28139  
(828) 287-0439  
surveyingdimensions@yahoo.com